

CML 2020 LUCKY PENNY

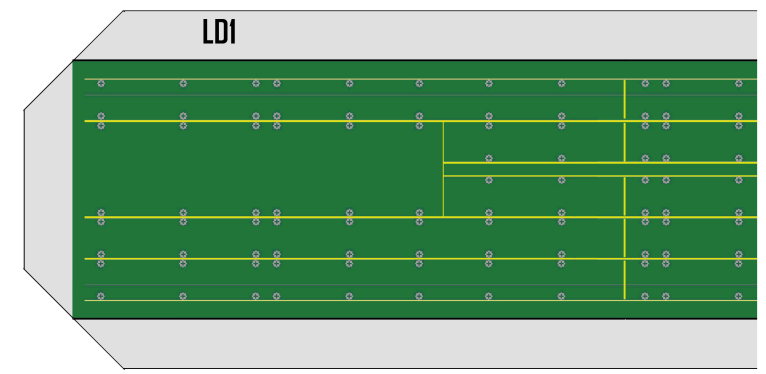

IMO: 35220204
Built in 2020 by Larry's Brain,
Rosslare, Ireland
Yard Number: 352
Dimensions: 169m x 24m x 6.5
Tonnage: 31,000gt
Capacity: Passengers 1,400
Lane Metres: 2,200m
Top Speed: 22kn

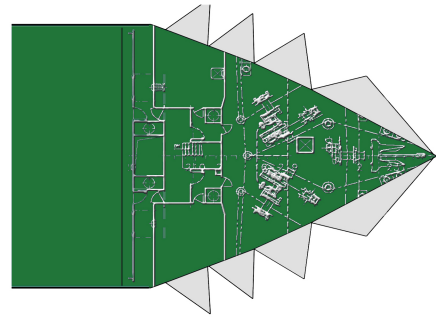



IMO: 35220204
Built in 2020 by Larry's Brain, Rosslare, Ireland
Yard Number: 352
Dimensions: 169m x 24m x 6.5
Tonnage: 31,000gt
Capacity: Passengers 1,400
Lane Metres: 2,200m
Top Speed: 22kn

1. Build the bridge
2. Builder the upper block (with UX1 & UX2 etc)
3. Build TCD and internal ramps
4. Attach upper block to TCD along with any wall faces (don't add bridge yet)
5. Build FBX1 & FBX2 don't add them yet
6. Build lifeboats and attach to their plinths
7. Construct main hull. It's easiest if you build and glue funnels before attaching and gluing the other parts
8. Add LDI, align with rail bottoms.
9. Add FBX1 & FBX2 to bottom of the rear deck of the main construction
10. Now add entire main construction, align again with the base of the railings
11. Add the bridge and after that the side walls for the sun lounge
12. Add funnel bridge then funnel tops followed by the rear ramps and mast
13. Now add your bow deck, you might need your bottom access hole to assist moving this into place



Nicely done, hopefully you enjoyed this build as much as I did, please join me on Facebook if you need any help or just to stay up to date on future releases and please, please feel free to share some pictures of your fleet too.

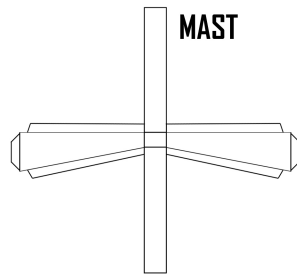
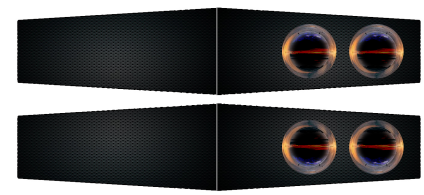

FOLD ME OVER

BRIDGE BETWEEN FUNNELS

